

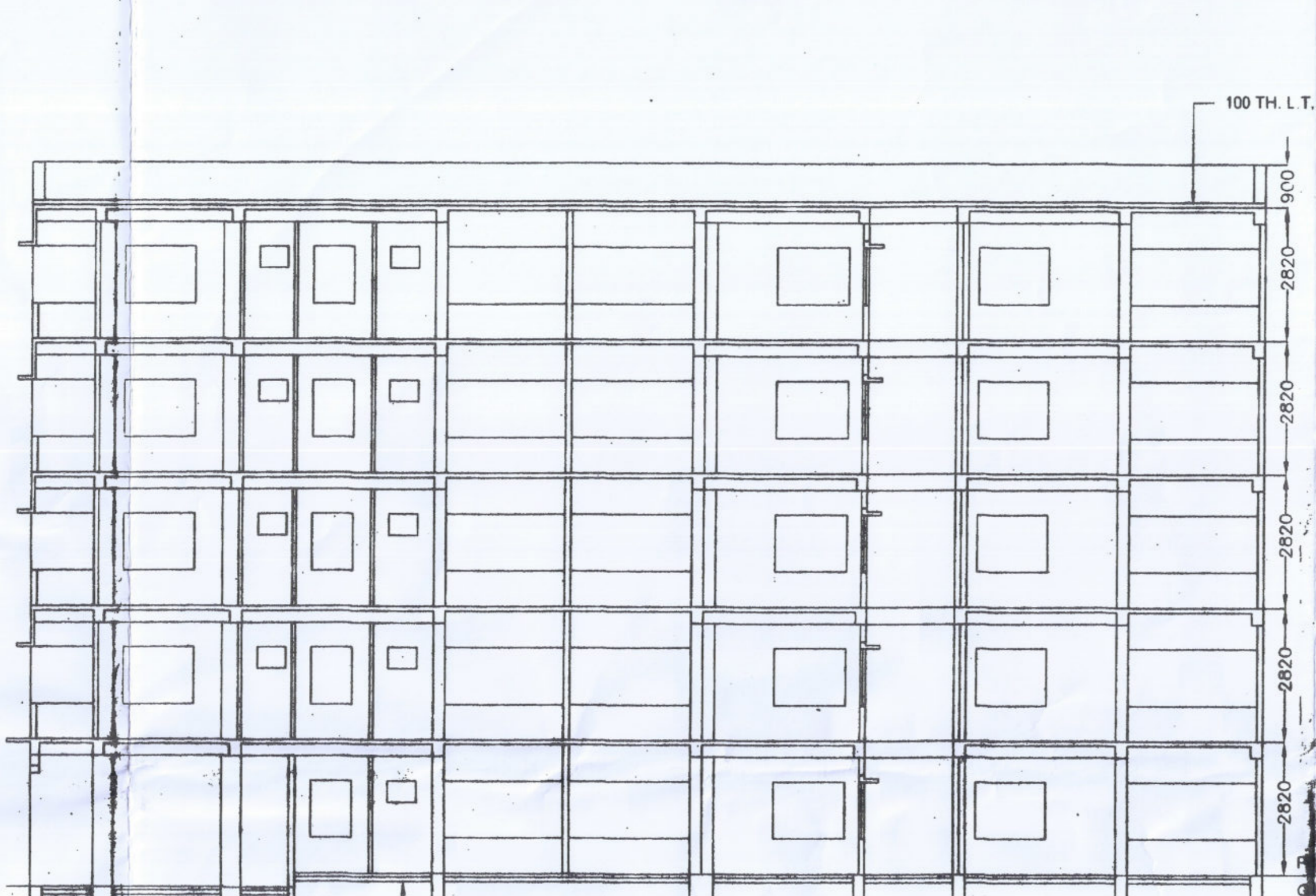

FRONT ELEVATION

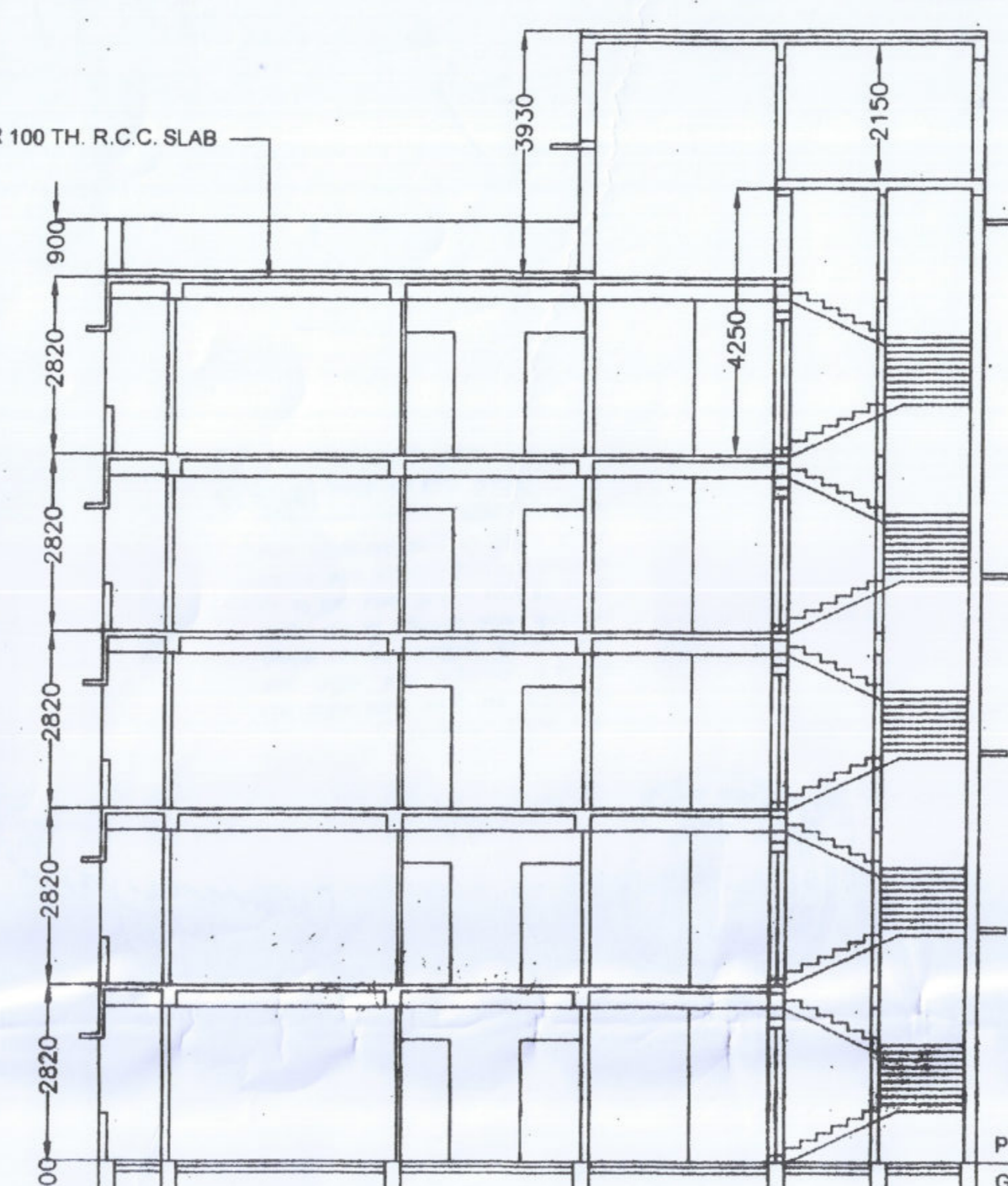

SECTION ON A-A



SECTION ON B-B

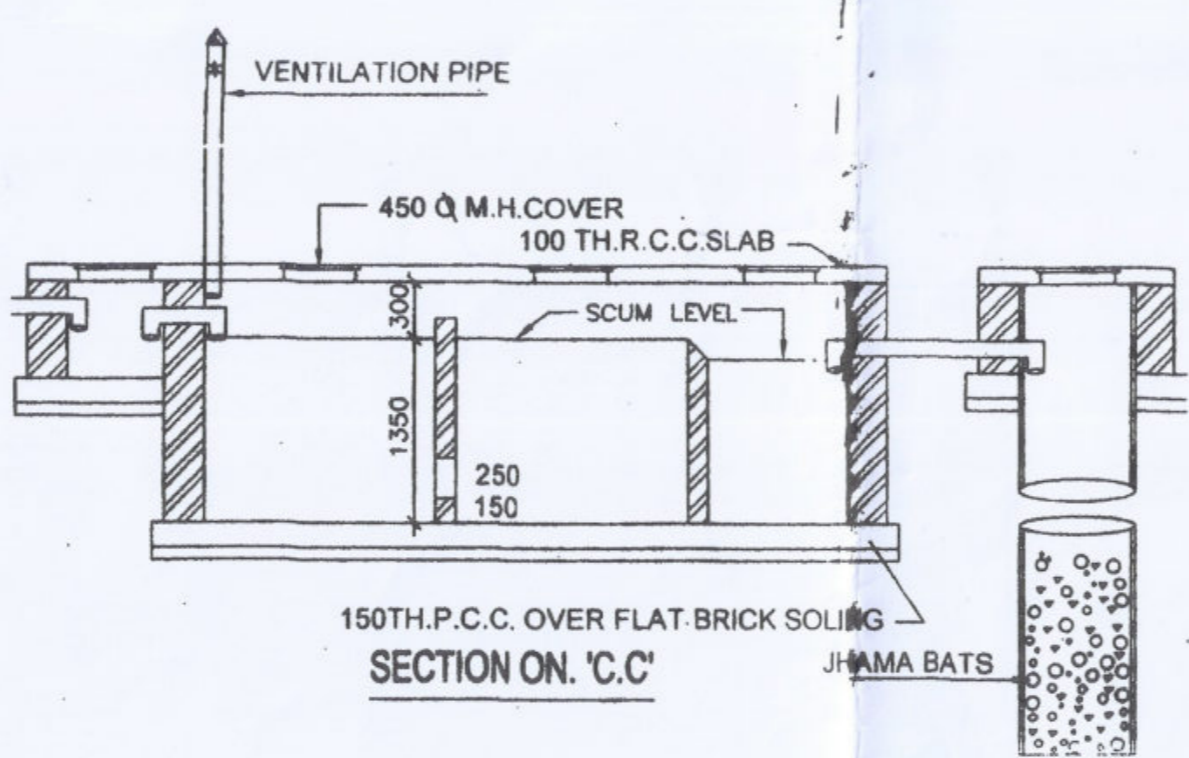

SECTION ON 'C.C'

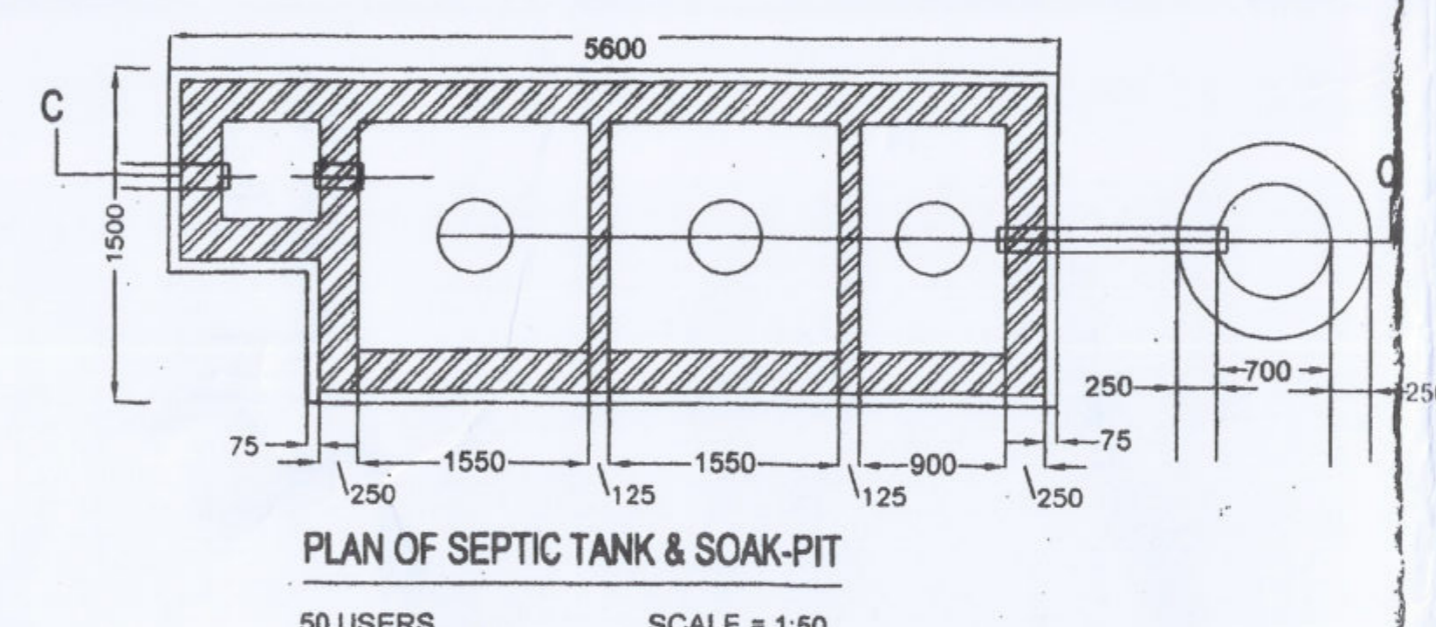

PLAN OF SEPTIC TANK & SOAK-PIT
50 USERS
SCALE = 1:50

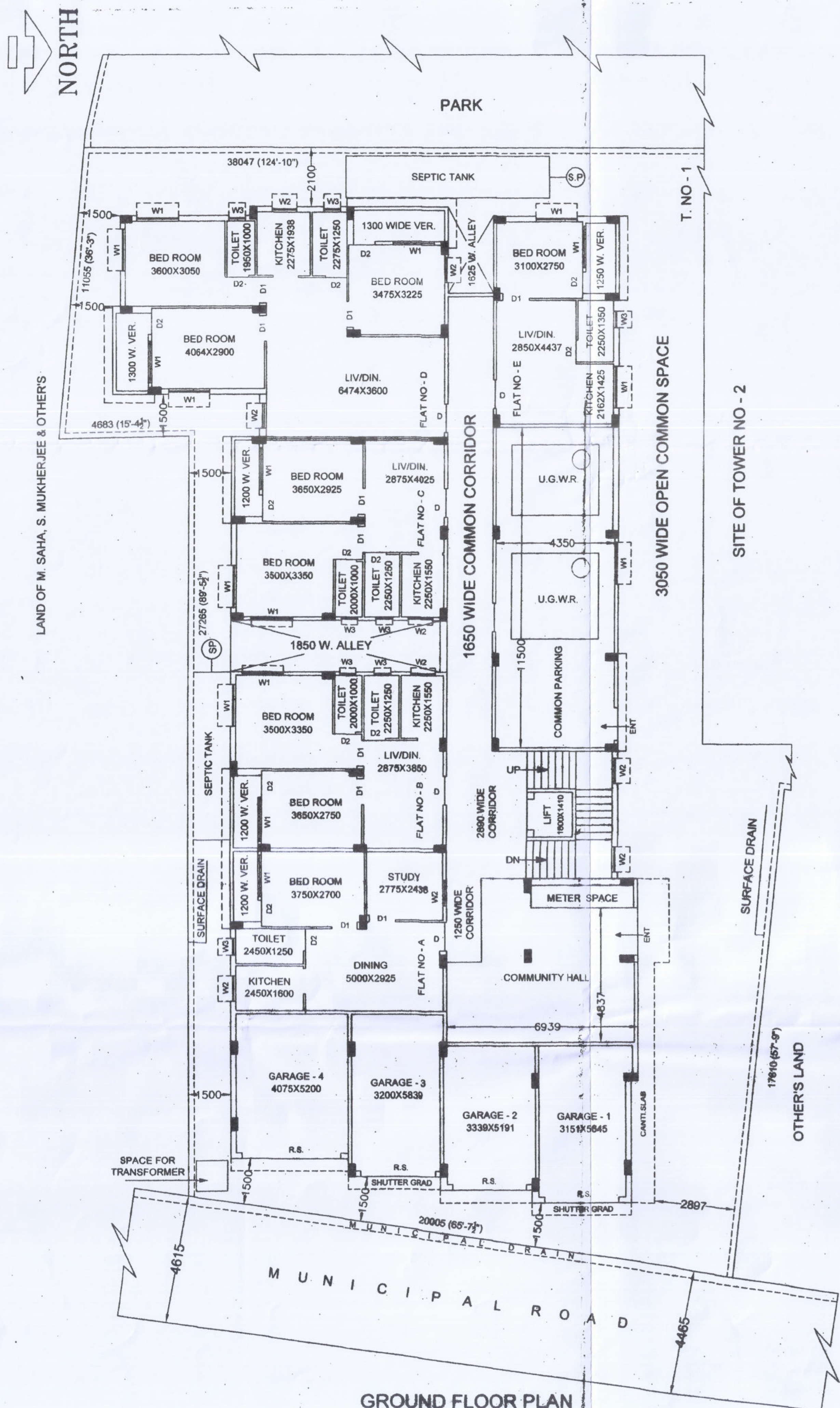

GROUND FLOOR PLAN
TOWER NO - 1

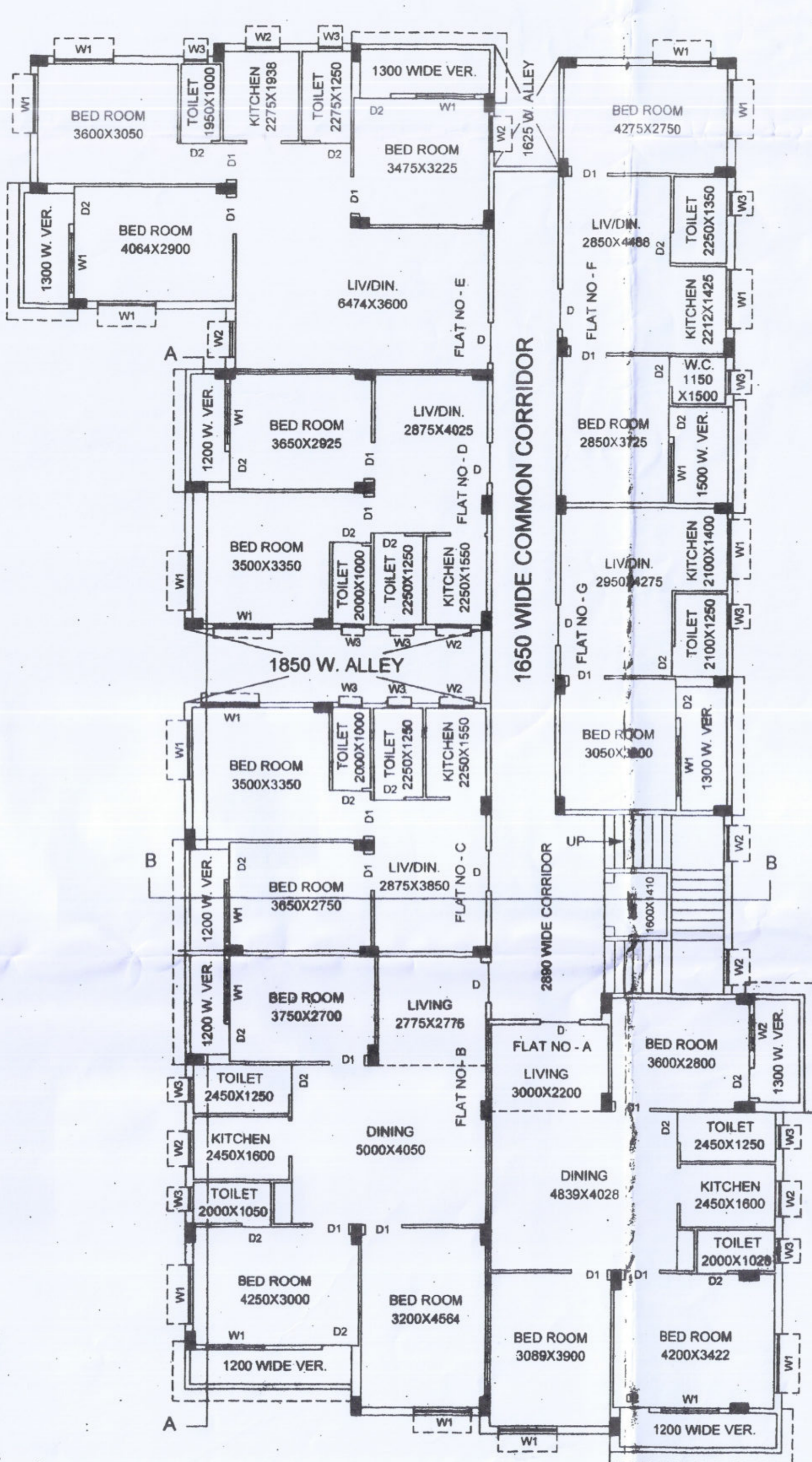

TYPICAL FLOOR PLAN
1ST TO 4TH FLOOR SIMILAR

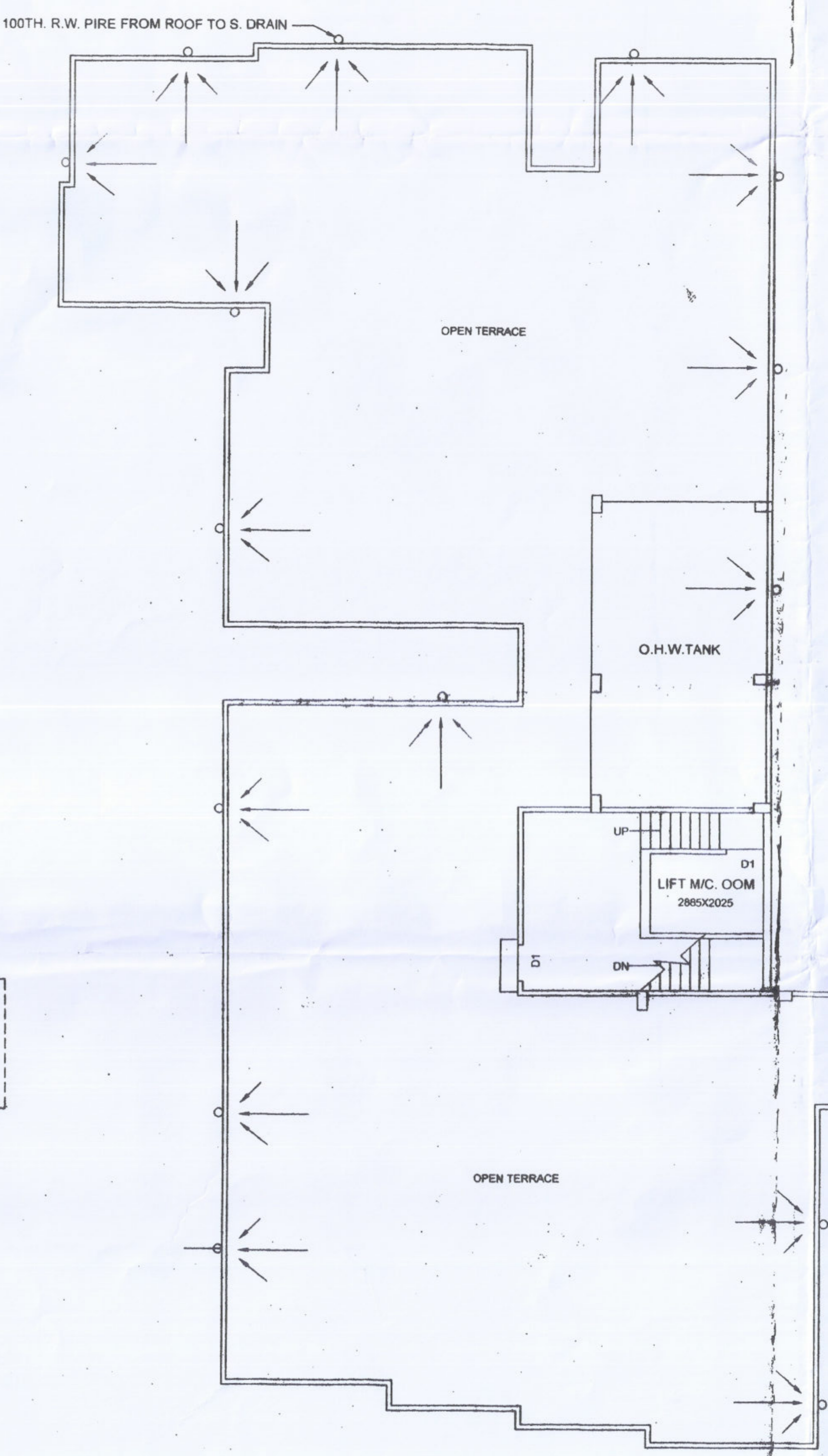

ROOF PLAN

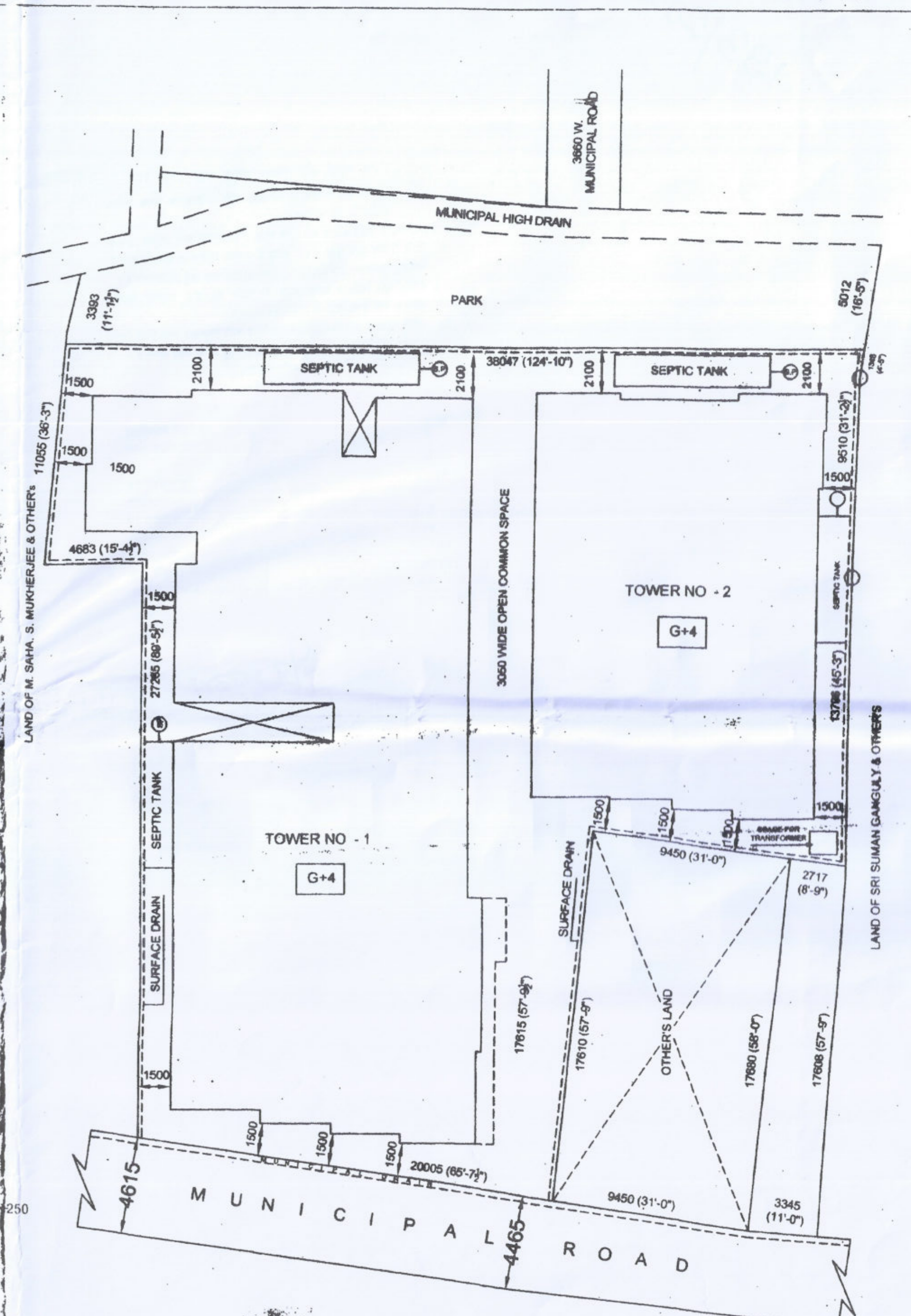

SITE PLAN
SCALE = 1:200

PIONEER ASSOCIATES
Kavil Rajgopal
Partner
OWNER'S SIGNATURE

AVIJIT PHANI
Structural Civil Engineer
Licence No. - 2002312682
Khardah Municipality
SIGNATURE OF ENG.

Ajit Das
Rashkha, Khardah
LIC No. - 172.3.438
SIGNATURE OF L.B.S

- NOTES
1. ALL DIMENSIONS ARE MILLIMETRE UNLESS OTHERWISE STATED.
 2. ALL EXTERNAL WALLS ARE 200 TH. BK. WALL. ALL FLAT PARTITION WALLS 125 TH. AND INTERNAL WALLS 75 TH. UNLESS OTHERWISE STATED.
 3. DRAWING SHOULD NOT BE SCALED ONLY WRITTEN DIMENSION TO BE FOLLOWED.
 4. THIS DRAWING SHALL BE READ ALONG WITH RELEVANT ARCHITECTURAL & STRUCTURAL DRAWING.

SCHEDULE OF DOORS & WINDOWS		
MKD	SIZE	REMARKS
D	1000X2100	100X62mm. SALWOOD FRAME WITH 25mm Th.PANEL SHUTTER
D1	900X2100	75X62mm. SALWOOD FRAME WITH 20mm Th.PLY SHUTTER
D2	750X2100	75X62mm. SALWOOD FRAME WITH 25mm Th.PANEL SHUTTER
W1	1500X1200	STEEL WINDOW WITH GLAZED SHUTTER
W2	900X1200	STEEL WINDOW WITH GLAZED SHUTTER
W3	750X800	75X62mm. SALWOOD FRAME WITH LOUVERED
R.S.		ROLLING SHUTTER

AREA STATEMENT	
GROUND FLOOR COVD.	805.40 Sq.m OR 5,440 Sq.Ft.
FIRST FLOOR COVD.	513.48 Sq.m OR 5,527 Sq.Ft.
SECOND FLOOR COVD.	513.48 Sq.m OR 5,527 Sq.Ft.
THIRD FLOOR COVD.	513.48 Sq.m OR 5,527 Sq.Ft.
FOURTH FLOOR COVD.	513.48 Sq.m OR 5,527 Sq.Ft.
TOTAL COVD AREA (TOWER NO - 1)	2,559.32 Sq.m OR 27,548 Sq.Ft.
NOTE :-	
TOTAL COVD AREA (TOWER NO - 2)	265.61 Sq.m X5 = 1328.05 Sq.m OR 14,296 Sq.Ft.

SEE OUR DRAWING NO - M.P. - 3
PROJECT LAND AREA - 17 K - 0 CH - 22 SFT. OR 1,175.30 Sq.m.
TOTAL LAND AREA - 18 K - 6 CH - 00 SFT. OR 1,228.11 Sq.m.

MKD	REVISION	DATE
PROPOSED (G+4) FIVE STORIED BUILDING AT J.L. NO- 17, MOUZA- BANDIPUR, COMPRISED & CONTAINED IN R.S. & L.R. DAG NO - 1042/2148, R.S. KHATIAN NO-137, L.R. KHATIAN NO- 5586, R.S. NO- 90, TOUZI NO- 172, IN WARD NO- 5, HOLDING NO- 3/10, MADARIPUR, UNDER P.S. - RAHARA, MUNICIPALITY- Khardah, DIST 24 PGS. (N).		

SCALE=1:100
DRAWING NO - M.P. - 1

133/2020-21

1. ...
 2. ...
 3. ...
 4. ...
 5. ...

श्री प्रताप
 Chairman
 Board of Administration
 Khairatabad Municipality



12/19/21
 ...
 ...

(Signature)
 12/19/21
 ...

...

...

...